Taizhou Crene Biotechnology Co., Ltd.
Add: Economic Developed Zone of Taizhou Zhejiang China.
Tel: +86-576-88813233 Fax: +86-576-88229589
Web: http://www.pharm-intermediates.com Email:sales@pharm-intermediates.com

Certificate of analysis

Product name: cabozantinib (S)-malate

Cas number: 1140909-48-3

Molecular Formula: C28H24FN3O5.C4H6O5

Molecular Weight: 635.60

Date of production:Mar.20,2016

Batch NO:20160320

Exp Date:Mar.19,2018

Chemical structure:

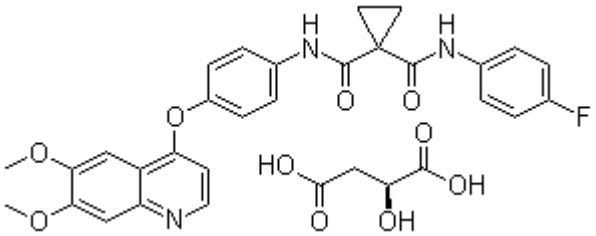

Items	Specifications	Results
Appearance	white powder	Conforms
Identification	NMR HPLC	Conforms
Purity (By HPLC)	⩾98.0%	99.3%

Conclusion: It complies with the Enterprise Standard.

Analyst:Zhao **Checker:Liu** **Q.C Director. Fang F**