Taizhou Crene Biotechnology Co., Ltd.

Add: Economic Developed Zone of Taizhou Zhejiang China.

Tel: +86-576-88813233 Fax: +86-576-88229589

Web: http://www.pharm-intermediates.com Email:sales@pharm-intermediates.com

Certificate of analysis

Product name: Enzastaurin(LY317615)

Cas number: 170364-57-5

Molecular Formula: $C_{32}H_{29}N_5O_2$

Molecular Weight: 515.60

Date of production:May.20,2016

Batch NO:20160520

EXP DATE:May.19,2018

Chemical structure:

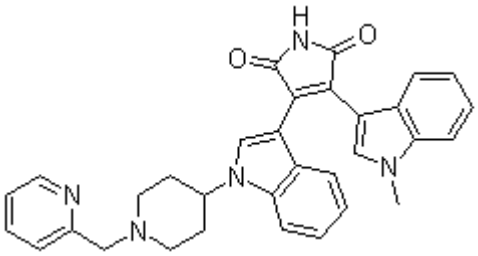

Items	Specifications	Results
Description	Pink powder	Conform
Identification	NMR HPLC	Conform
Assay	≥98.0%	98.8%

Conclusion: It complies with the Enterprise Standard.

Analyst:Zhao **Checker:Liu** **Q.C Director. Fang**