Taizhou Crene Biotechnology Co., Ltd.

Add: Economic Developed Zone of Taizhou Zhejiang China.

Tel: +86-576-88813233 Fax: +86-576-88229589

Web: http://www.pharm-intermediates.com Email:sales@pharm-intermediates.com

Certificate of analysis

Product name:GSK 1904529A

Cas number:1089283-49-7

Molecular Formula: C44H47F2N9O5S

Molecular Weight: 851.96

Date of production:Nov.06,2014

Batch NO:20141106

Exp Date:Nov.05,2016

Chemical structure:

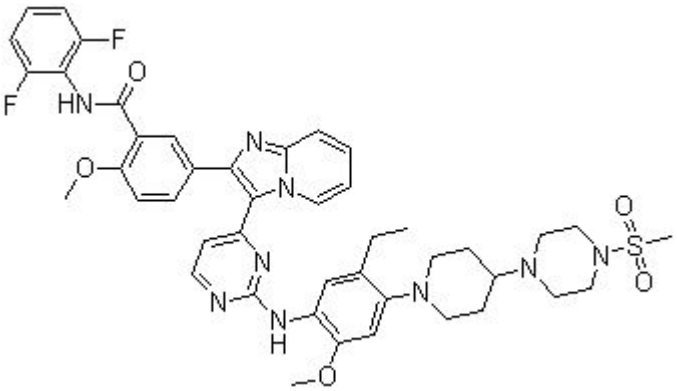

Items	Specifications	Results
Appearance	light yellow solid	Conforms
Identification	HNMR HPLC	Conforms
Assay(HPLC)	**⩾98.0%**	**99.2%**

Conclusion: It complies with the Enterprise Standard.

Analyst:Zhao **Checker:Liu** **Q.C Director. Fang F**