Taizhou Crene Biotechnology Co., Ltd.

Add: Economic Developed Zone of Taizhou Zhejiang China.

Tel: +86-576-88813233 Fax: +86-576-88229589

Web: http://www.pharm-intermediates.com Email:sales@pharm-intermediates.com

Certificate of analysis

Product name: Ingenol

Cas number: 30220-46-3

Molecular Formula: $C_{20}H_{26}O_5$

Molecular Weight: 346.42

Date of production: Feb. 19, 2014

Batch NO: 20140219

Exp Date: Feb. 18, 2016

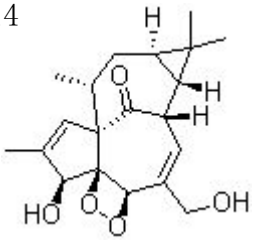

Chemical structure:

Items	Specifications	Results
Appearance	Light- yellow or white powder	white powder
Identification	NMR HPLC	Conform
Assay	⩾98.0%	98.9%

Conclusion: It complies with the Enterprise Standard.

Analyst:Zhao **Checker:Liu** **Q.C Director. Fang F**